

ALL OF ME

SIMONS, MARKS

SWING

DMA7

F#7

FOR Bb INSTRUMENTS

B7

E MIN

1. F#7

B MIN

E7

A7

2. GMA7

G MIN

DMA7

B7

E MIN7

A7

DMA7

I CAN'T GIVE YOU ANYTHING BUT LOVE

J. MCHUGH, D. FIELDS

SWING

FOR B \flat INSTRUMENTS

Chord symbols: A Δ 7, A/C#, C Δ 7, B Δ 7, E7, D Δ 7, B7, D# Δ 7, F#7, B Δ 7, E7, A Δ 7.

T'ATTENORAI

DINO OLIVERI

FOR Bb INSTRUMENTS

Chords: Dmaj7, C#7, Dmaj7, D#dim7, Emin, B7, Emin, (Emin(maj7)7), Emin7, Emin6), A7, Dmaj7, D7, Gmaj7, Gmin, Dmaj7, D/F#, Fdim7, Emin7, A7, Dmaj7, (D#dim7, Emin7, A7)

DRANGO IN JUNE 2018

MANOIR DE MES RÊVES

FOR B \flat INSTRUMENTS

D. REINHART

(A)

Chord progression for section A:

B7(13)/C E $\text{MA}\text{S}\text{b}(9)$ B7(13)/C E $\text{MA}\text{S}\text{b}(9)$ B7(13)/C

E $\text{MA}\text{S}\text{b}(9)$ B7(13)/C B $\text{MIN}7$ E7(9)

A $\text{MA}\text{S}\text{b}(9)$ B7(13)/C E $\text{MA}\text{S}\text{b}(9)$

F $\#7(9)$ F7(9) B7(13)/C

(B)

Chord progression for section B:

E $\text{MA}\text{S}\text{b}(9)$ B7(13)/C E $\text{MA}\text{S}\text{b}(9)$ B7(13)/C

E $\text{MA}\text{S}\text{b}(9)$ B7(13)/C B $\text{MIN}7$ E7(9)

A $\text{MA}\text{S}\text{b}(9)$ F $\#7(9)$

(C7) F7(9) B7 B7(13)/C E $\text{MA}\text{S}\text{b}(9)$ A $\text{MIN}6$ E $\text{MA}\text{S}\text{b}(9)$

MINOR SWING

SWING

D. REINHARDT, S GRAPPELLI

FOR B \flat INSTRUMENTS

BMIN EMIN BMIN EMIN

BMIN EMIN F#7

BMIN EMIN F#7 BMIN

EMIN BMIN F#7 BMIN

BMIN EMIN

F#7

1. BMIN F#7

2. N.C. BMIN

SWING 48

D. REINHARDT

- This chart is largely informed by Django's 1952 recording. Listen to as many versions as you can to get ideas about different ways to play this tune.

TROUBLANT BOLERO

D. REINHARDT

FOR Bb INSTRUMENTS

[INTRO]

N.C. (F#MIN7) F#7(#9) B7(13) (F#MIN7) F#7(#9) B7(13)

[A]

(F#MA7 F#7 F#MA6) (F#MIN(MA7) F#MIN7) F#MA7 F#MIN B7

E MA7 1. D7 C#7 D7 C#7

2. D7 C#7 F#MA7 F#7

[B]

B MIN7 E7 3. A DIM7 A MA7 A# DIM7

(G#MIN7(b5)) B MIN7 E7 3. C#7 D7 C#7

[A]

(F#MA7 F#7 F#MA6) (F#MIN(MA7) F#MIN7) F#MA7 F#MIN B7

E MA7 D7 C#7 F#MA7 (C#7)

[OUTRO]

F#7(#9) B7 F#7(#9) B7 F#MA7

DANSE NORVÉGIENNE

E. GRIEG

(INTRO)

RUBATO

E_{MA7}

G_{MA7}

B₇

(A)

A TEMPO

E_{MA7}

A_{MIN6}

E_{MA7}

A_{MIN6}

E_{MA7}

C_{#MIN7}

F_{#MIN7}

B₇

G_{#-7(b9)}

C_{#7}

F_{#MIN7}

B₇

G_{#-7(b9)}

C_{#7}

F_{#MIN7}

B₇

B_{0IM7}

B₇

B_{0IM7}

B₇

E_{MA7}

E₇

A_{MA7}

A_{MIN}

E_{MA7}

C_{#MIN7}

F_{#MIN7}

B₇ E_{MA7}

(TAKE CODA ON HEAD OUT ONLY)

E_{MA7}

G_{MA7}

B₇

E_{MA7}

DINETTE

SWING

D. REINHART

A

B^bMAS

E^b7

B^bMAS

F[#]7

C^{MIN}7

F7

1.

B^bMAS

G^{MIN}7

C^{MIN}7

F7

2.

B^bMAS

B

G^{MIN}

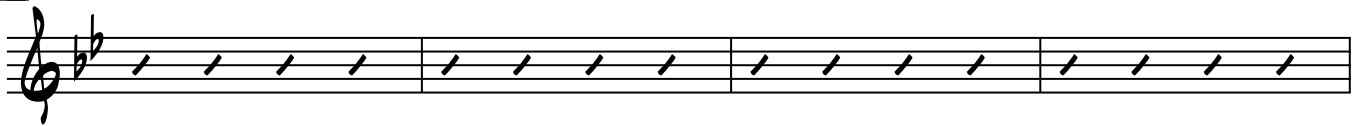

G^{MIN}

C7

C^{MIN}7

F7

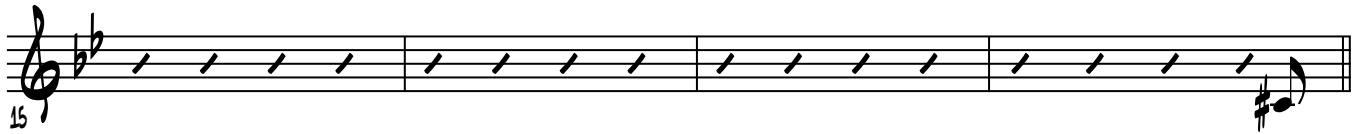

A

B^bMAS

E^b7

B^bMAS

F[#]7

C^{MIN}7

F7

B^bMAS

(F7)

ed. note: The melody as written below is informed by the 1923 Paul Whiteman recording. Listen to Django and Stephane's QHCF recording from 1946 11/21/1926 for inspiration on how and when to abandon the written melody.

I LOVE YOU

H. THOMPSON &
H. ARCHER

A

B

- suggested references: Django's recordings of this tune, from 02/01/1946 & 04/16/1947

MÉLODIE AU CRÉPUSCULE

(AKA LOVE'S MELODY)

D. REINHARDT

[INTRO]

F#MIN7 G0IM7 E_{MAS} F#7 F7

B7 N.C. **(A)** F#MIN F#MIN7/E B7/D# B7 E_{MAS}

1. E_{MAS} C#MIN7 F#MIN7 F7 E_{MAS} (D D# E) C#7

2. E_{MAS} Eb7 (FMIN7) Ab_{MAS} A0IM7 BbMIN7 Eb7 Ab_{MAS} Eb7 Ab_{MAS} C#7

(B) F#MIN D7 C#7 F#MIN G#7

C#MIN F#7 A_{MIN6} B7 (C#7)

(A') F#MIN F#MIN7/E B7/D# B7 G#MIN7(b5) C#7

F#MIN7 F#7 B7 E_{MAS} A_{MIN} E_{MAS}