Minor Blues

(Blues en Mineur)
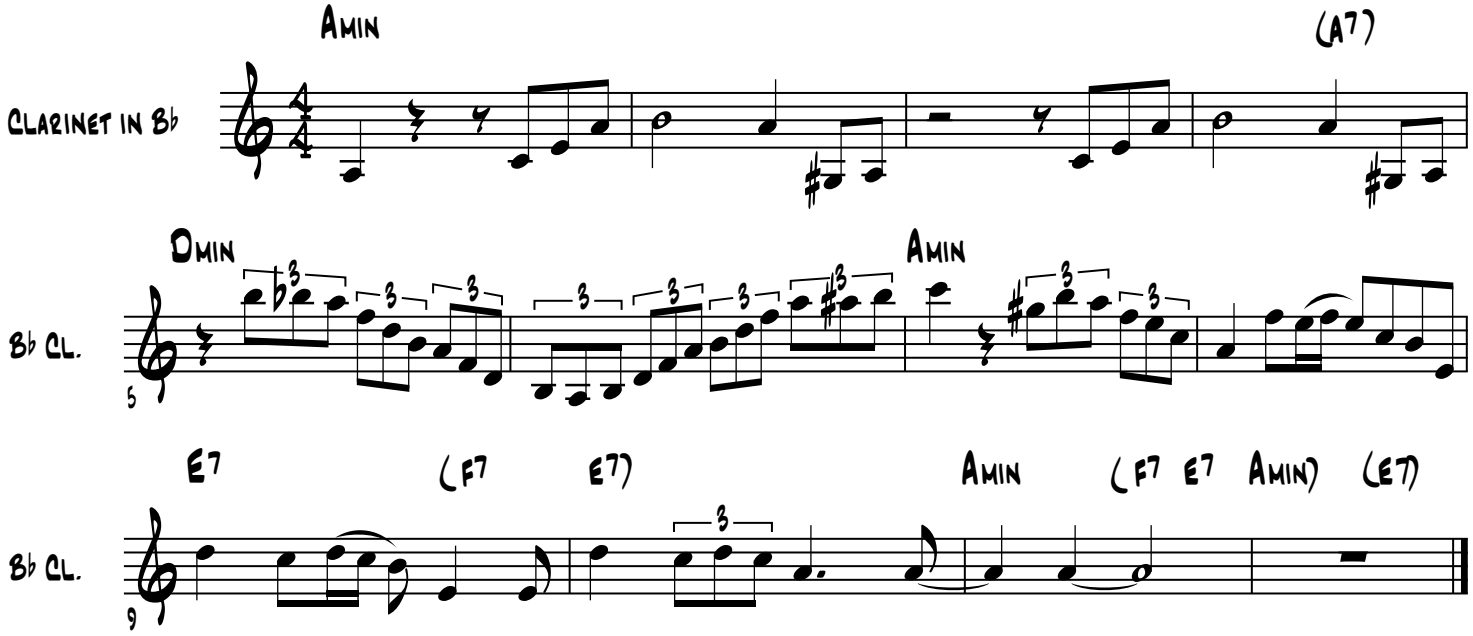
D. Reinharot