Excerpt of Artie Shaw's solo on Night and Day

(starts at the 1:45 minute mark. Originally in D flat concert) C. Porter/A. Shaw

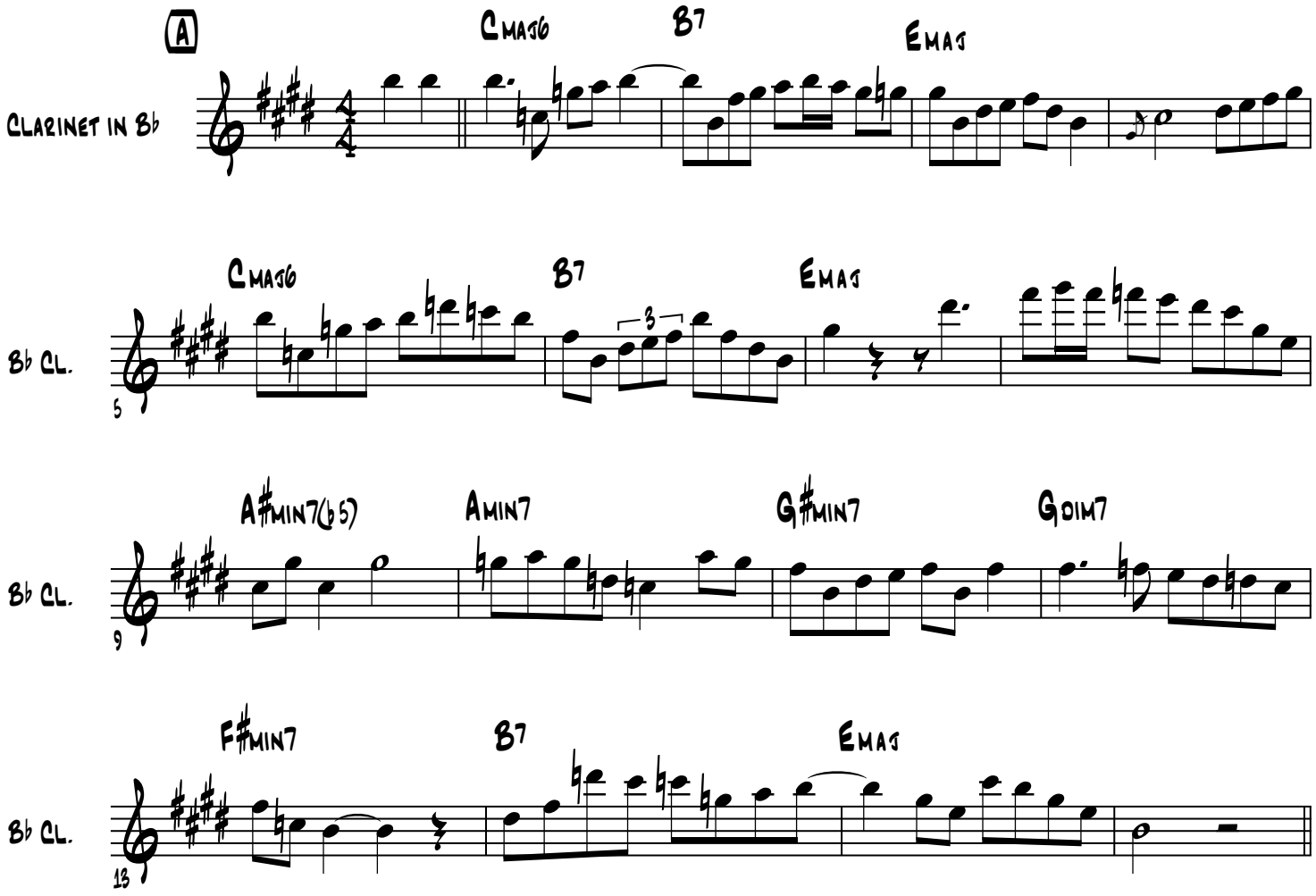

©